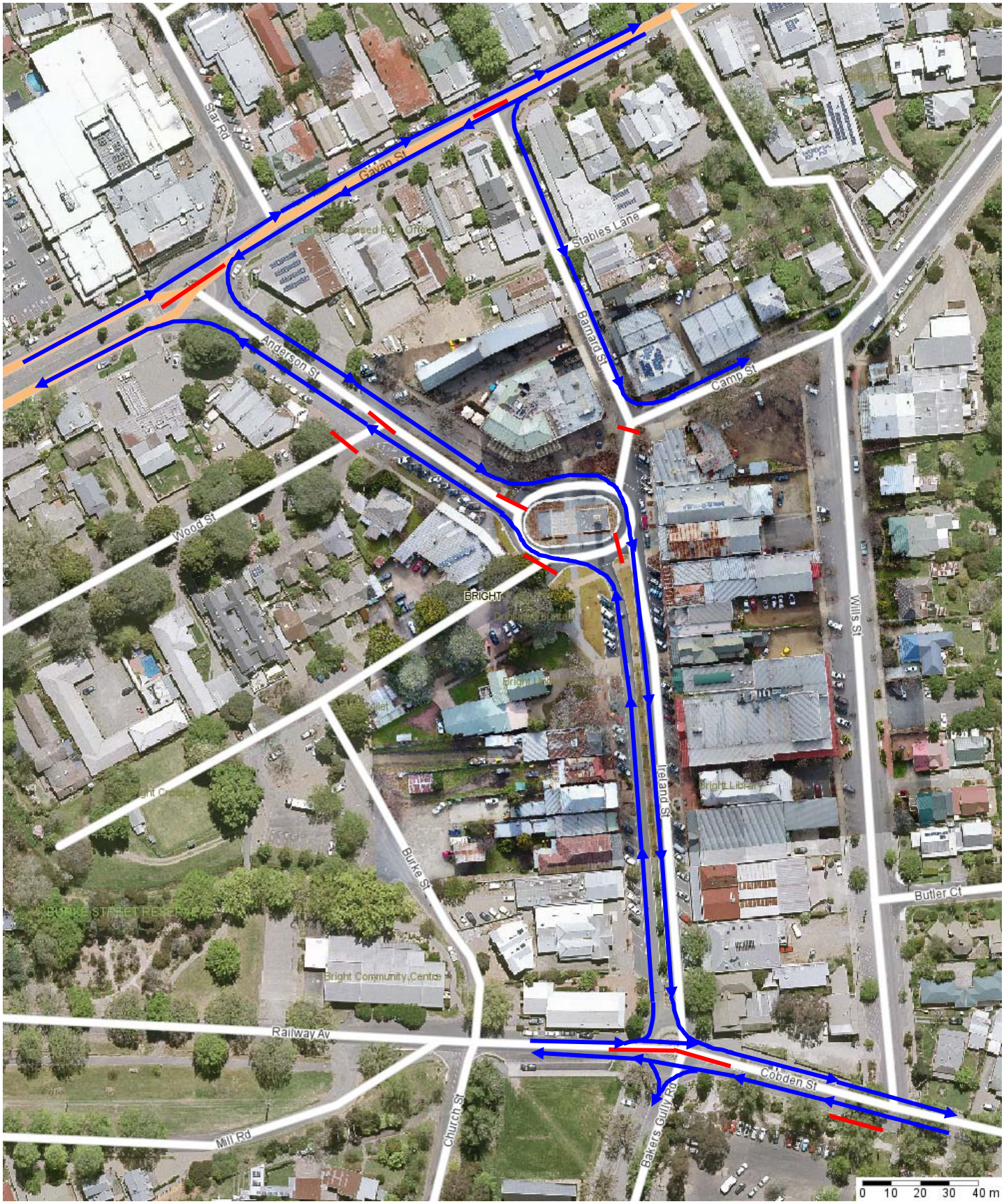

Barriers

Direction of traffic